DEADLINE for New and Returning Students is 1/27/15

REGISTRATION WITH PAYMENT

Attention: 1st thru 8th Graders

Ballet Folklorico Dance Classes

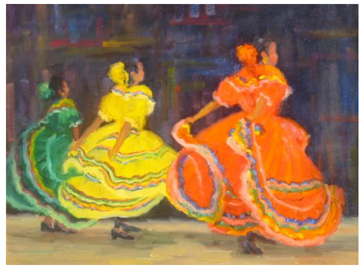

Taught at Longfellow by a professional from Muevete Dance Studio (Viviana C. Enrique Acosta)

All Levels, Boys & Girls
7-week session (February 2 – March 27)
$70.00 per student ($10 off for siblings)
Choose 1st 2nd Choice of the Following:

	1st	2nd
Monday 4-5pm	❑	❑
(Only Available if 3 Parent Volunteers supervise) Tuesday 4-5pm	❑	❑
Wednesday 1-2pm	❑	❑
Thursday 4-5pm	❑	❑

MANDATORY MEETING JANUARY 30TH at 6pm to discuss changes due to increased growth in program

Space is limited

(Returning students from the September 2014 session have priority enrollment)

Parents are responsible for providing pick up transportation.

For more information contact: Gloria Cota 619-379-8403 or gloriacota@yahoo.com
Christine Pilger 619-990-9457 christinepilger@yahoo.com

Complete form below and return it with check or cash to Box in the office Labeled BALLET FOLKLORICO - <u>Make Checks payable to: Escuela Longfellow ASB/Ballet Folklorico</u>

\- -

RETURNING STUDENT ❑ **NEW STUDENT** ❑

Student name: ______________________________ **Student is in YMCA:** __________

Grade/Teacher/Room #: ______/______________________________/__________

Parent(s) name: ____________________ **wk ph** __________ **hm ph**__________ **cell** __________

Emergency contact (name/phone #(s): ____________________ ____________________

E-mail address: ______________________________